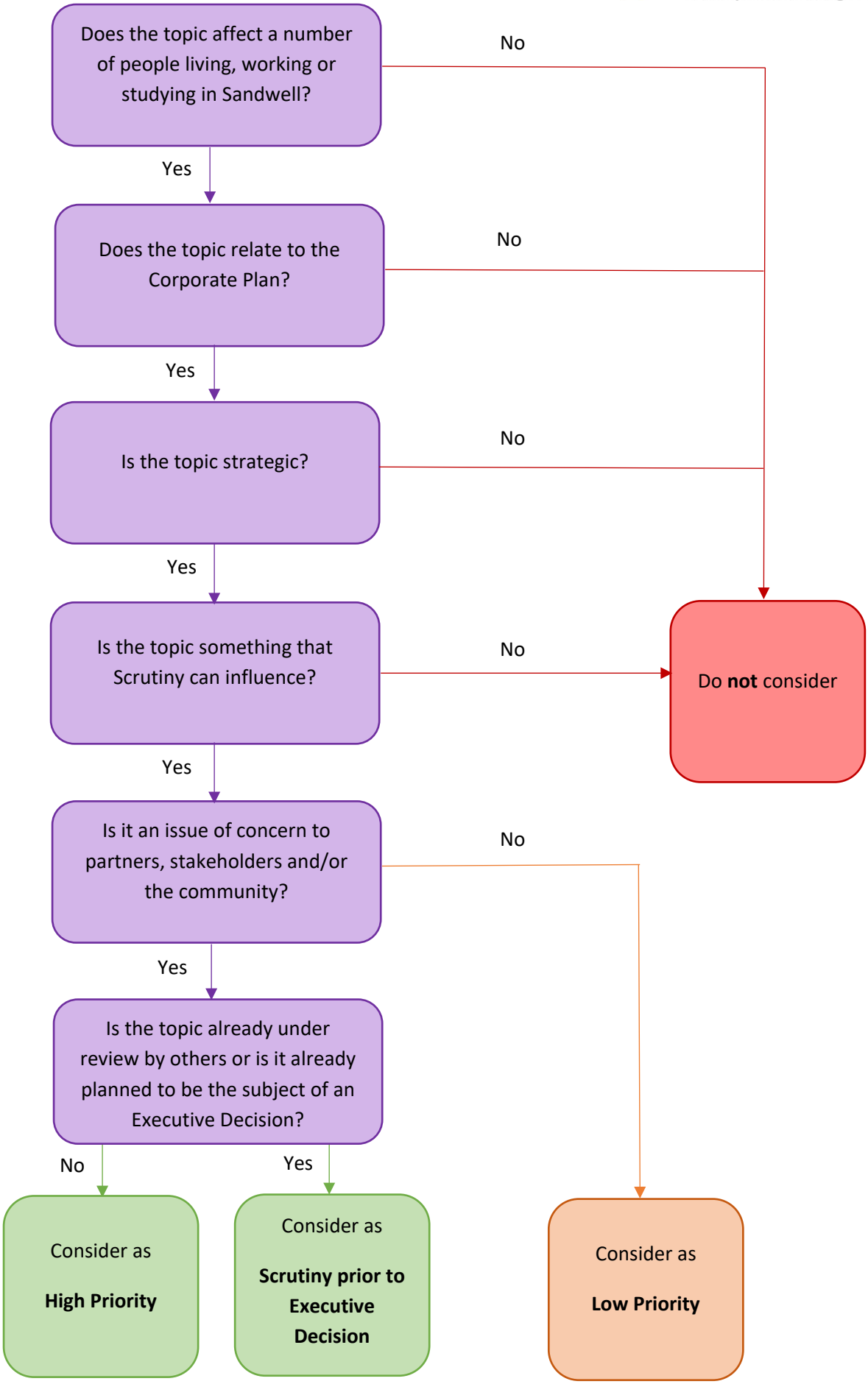Sandwell
Metropolitan Borough Council