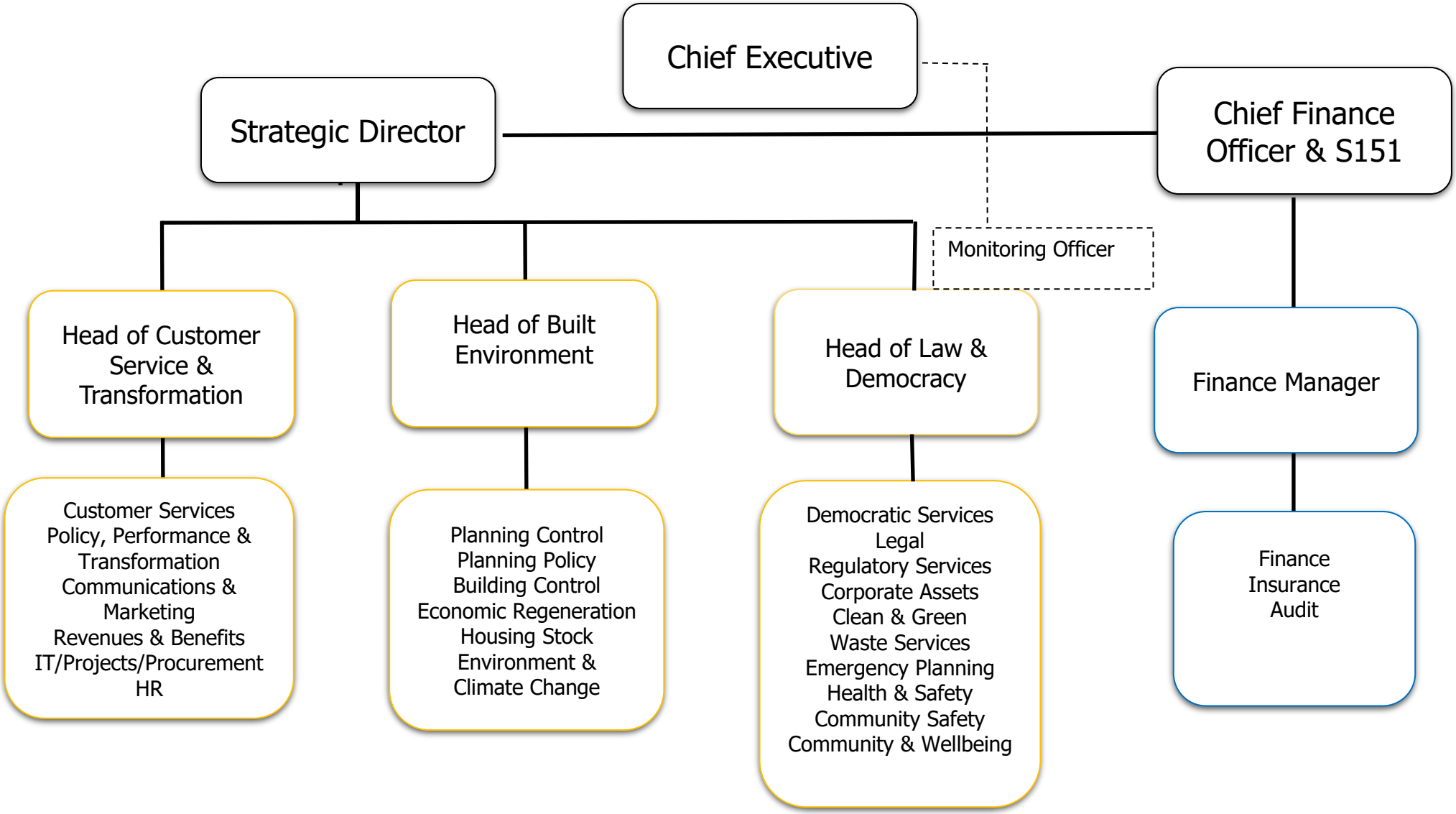Senior Leadership Team (Feb 2024)