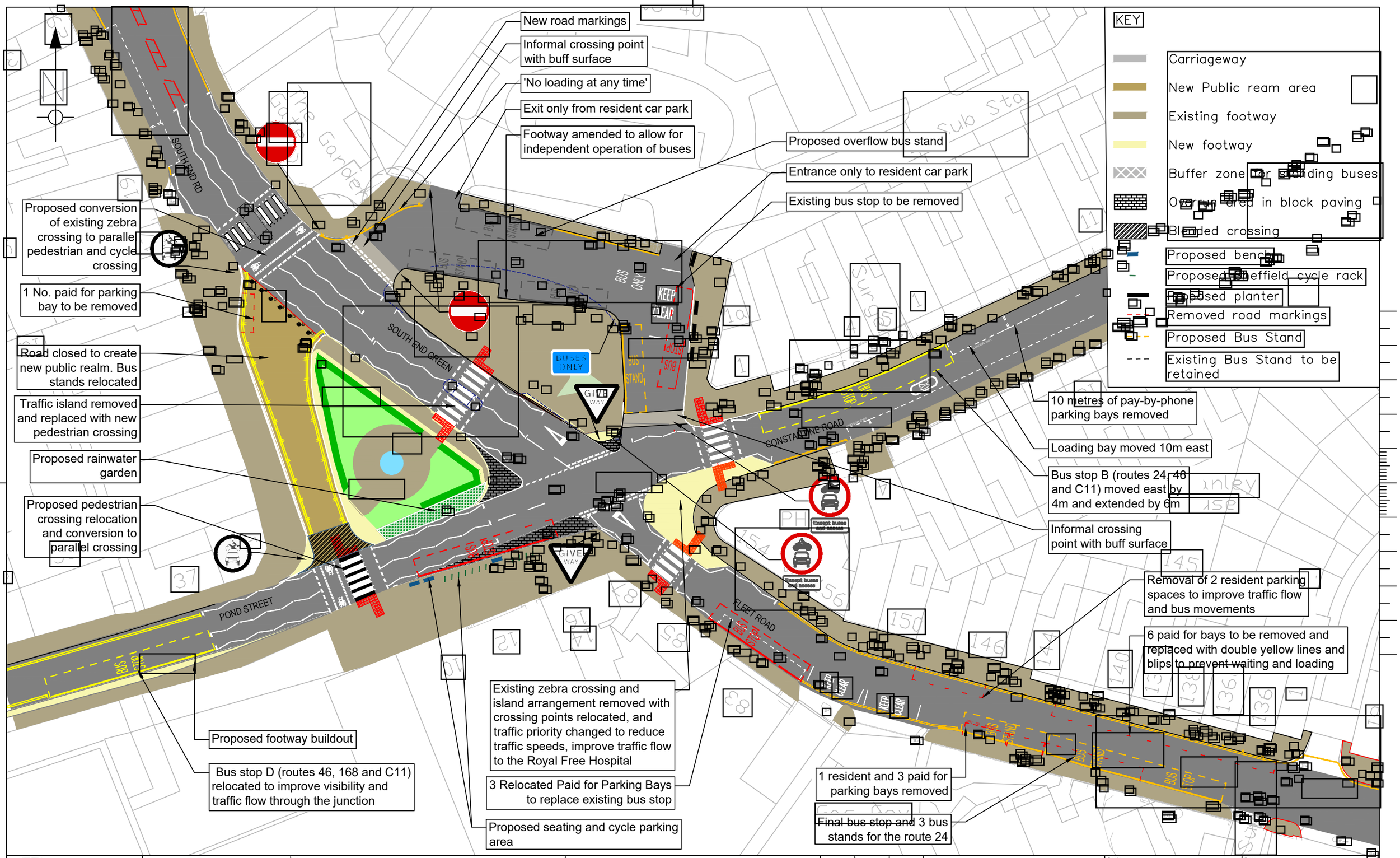

Camden

Design Team
Transport Strategy Service
London Borough of Camden
5 Pancras Square
Tel 020 7974 5551, Fax 020 7974 6952
DX 2106 Euston, Minicom 020 7974 6866

Project: SOUTH END GREEN

Drawing Title: POST CONSULTATION DRAWING

Rev	By	Date	Amendments
A	HB	19/07/24	Consultation

Scale: 1 : 500 @ A3	Date: JULY 24
Drawn By: HB	File Ref
Checked By	Dwg Name: 7527_OS_021_HB_Option 8
Drawing Location: Cptl_Schms\2020-21\COVID-19\Footway Widening and Streateries\Streateries - S E Green public realm - bus scheme 2022	
Drawing Number: 7527_OS_021_HB_Rev_I	Rev. I